SolarContainer Pro

Portable wind power supply for communication base stations

Overview

What is a mobile wind power plant?

Enter mobile wind power plants, a ground-breaking solution for remote and temporary sites where traditional wind turbines simply can't reach. With a portable wind turbine power station like the Huijue Mobile Wind Power Station, energy is no longer bound by geography.

Are mobile wind power stations the answer to energy on the go?

Whether you're powering up a festival, supporting emergency relief, or reducing diesel use on an off-grid property, mobile wind power stations are the answer to energy on the go. Huijue Group is committed to making clean energy more accessible, reliable, and adaptable, paving the way for a greener future—wherever you are.

Should you buy a mobile wind power station?

Cost Efficiency: Since these units can operate without extensive infrastructure changes, they're a more cost-effective option, especially for temporary sites. Huijue Group's 15kW mobile wind power station is housed in a 20-foot container that can be towed by any regular vehicle.

Can solar and wind provide reliable power supply in remote areas?

Solar and wind are available freely a nd thus appears to be a promising technology to provide reliable power supply in the remote areas and telecom industry of Ethiopia. The project aim generate and provide cost effective electric power to meet the BTS electric load requirement.

Can a hybrid system be used to supply electricity to telecom towers?

. A hybrid system consisting of Photovoltaic modules and wind energy-based generators may be used to produce electricity for meeting power requirements of telecom towers (Acharya & Animesh, 2013; Yeshalem & Khan, 2017). A schematic of a PV-wind-batterybased hybrid system for electricity

supply to telecom tower is shown in Fig. 17.

Portable wind power supply for communication base stations

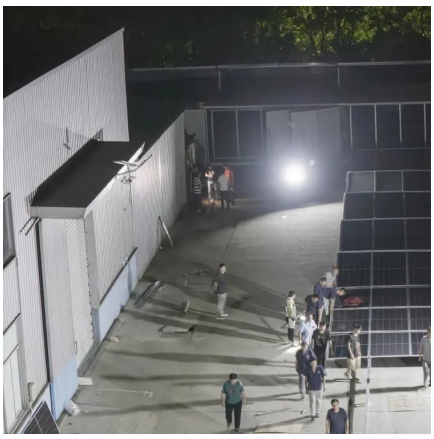

Communication Base Station Energy Power Supply System

The wind-solar-diesel hybrid power supply system of the communication base station is composed of a wind turbine, a solar cell module, an integrated controller for hybrid energy ...

WhatsApp

Solution of Mobile Base Station Based on Hybrid System of Wind

This paper designs a wind, solar, energy storage, hydrogen storage integrated communication power supply system, power supply reliability and efficient energy use through ...

WhatsApp

Distribution network restoration supply method considers 5G base

This work explores the factors that affect the energy storage reserve capacity of 5G base stations: communication volume of the base station, power consumption of the base ...

WhatsApp

Mobile Wind Power Plants: A Free Journey of New Energy

Discover how mobile wind power plants like Huijue's portable wind turbine bring reliable, low-cost energy to remote and temporary sites.

Learn about the advantages of wind ...

WhatsApp

Energy-efficiency schemes for base stations in 5G heterogeneous

In today's 5G era, the energy efficiency (EE) of cellular base stations is crucial for sustainable communication. Recognizing this, Mobile Network Operators are actively prioritizing EE for ...

WhatsApp

How to make wind solar hybrid systems for telecom stations?

To provide a scientific power supply solution for telecommunications base stations, it is recommended to choose solar and wind energy. This will provide a stable 24-hour ...

WhatsApp

High Stable Wind Solar Generator Power Supply System for Mobile Base

Here we adopt 5kW wind turbine together with 5kW solar module as the new energy power supply system, it can fully meet the need of those small base station for 24 hours continuous working.

WhatsApp

(PDF) Design of an off-grid hybrid PV/wind power system for ...

There is a clear challenge to provide reliable cellular mobile service at remote locations where a reliable power supply is not available. So, the existing Mobile towers or ...

WhatsApp

Portable Wind Turbines , Uprise Energy's Mobile Power Stations ...

Discover the portability of Uprise Energy's Mobile Power Stations. Our 12kW portable wind turbines are easy to transport and set up, providing reliable off-grid power for remote areas, ...

WhatsApp

Outdoor Communication Energy Cabinet With Wind Turbine

Highjoule powers off-grid base stations with smart, stable, and green energy. Highjoule's site energy solution is designed to deliver stable and reliable power for telecom base stations in off ...

WhatsApp

Optimal sizing of photovoltaic-wind-diesel-battery power supply ...

Having all the above facts in mind, the main idea of this paper is therefore to theoretically describe and software implement a novel planning tool for optimal sizing of ...

WhatsApp

Navigating the Seas with Power: Best Portable Power Stations for

Discover the essential guide to the best portable power stations for sailing. Learn how to choose, use, and sustainably charge your power station for a smooth sailing experience.

WhatsApp

Contact Us

For catalog requests, pricing, or partnerships, please visit: https://straighta.co.za